Serving European Science

Seven of Europe's largest research institutes

EIROforum

explore key questions related to the origin and the evolution of matter and biological life in our Universe. Their research covers length scales that differ by 61 orders of magnitude from the smallest to the largest dimensions, and time scales spanning 48 orders of magnitude.

The world's largest particle physics laboratory, where the World Wide Web was born

The world's most advanced optical and near-infrared telescopes

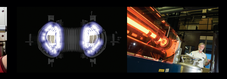

Operates JET, the world's largest nuclear fusion research facility

Europe's gateway to space

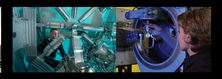

The world's leading facility in neutron science and technology

Europe's flagship laboratory for basic research in molecular biology

A light for science

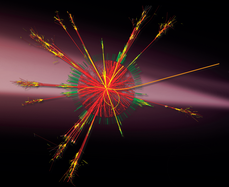

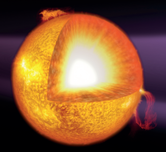

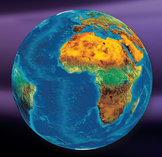

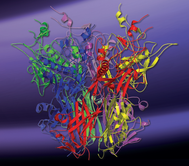

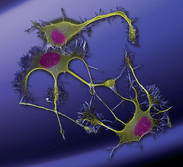

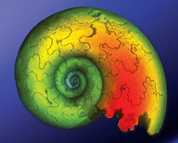

EIROforum