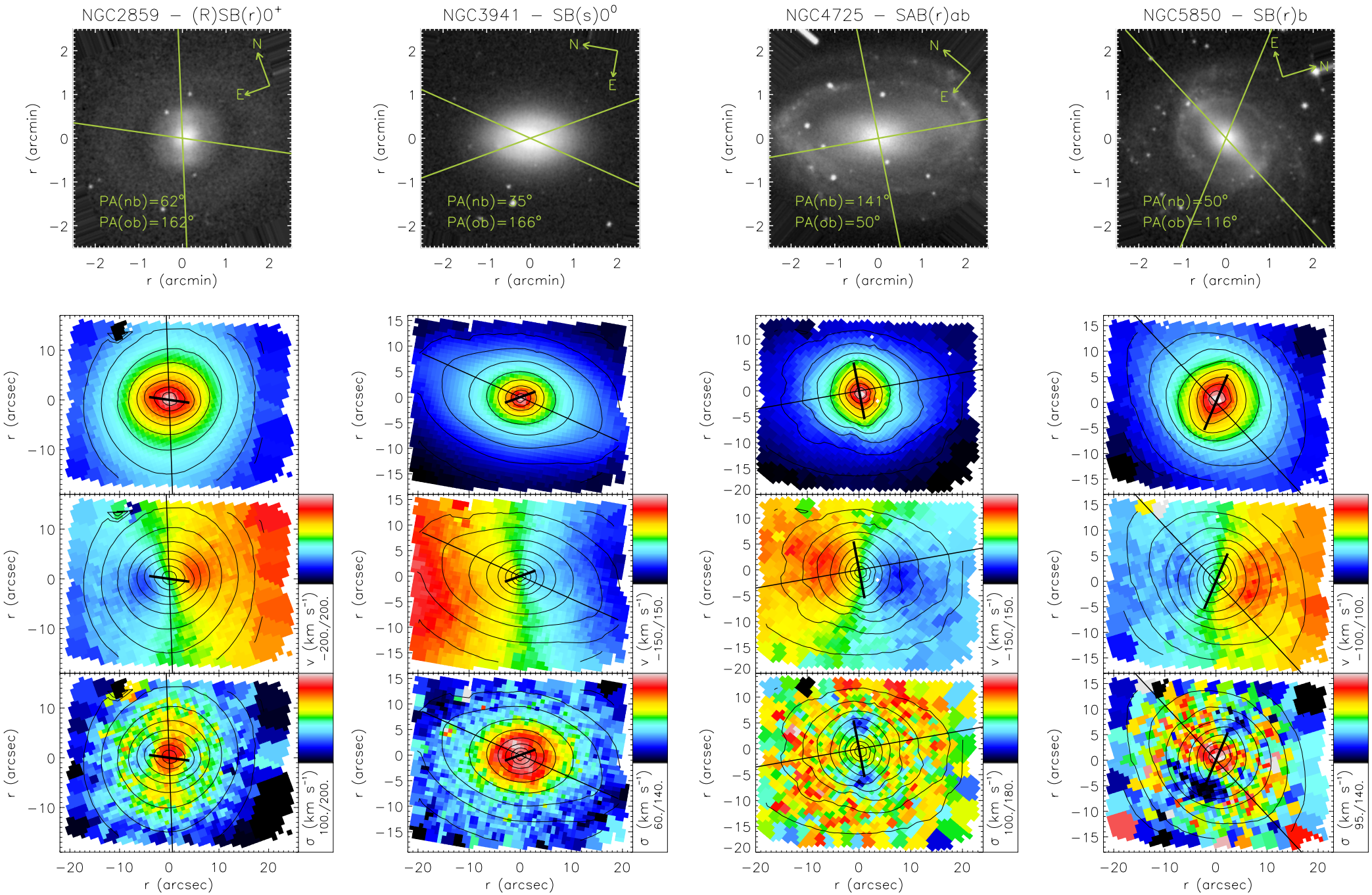
NGC2859 – (R)SB(r)0+
NGC3941 – SB(s)0⁰
NGC4725 – SAB(r)ab
NGC5850 – SB(r)b
N
E
PA(nb)=62°
PA(ob)=162°
PA(nb)=75°
PA(ob)=166°
PA(nb)=141°
PA(ob)=50°
PA(nb)=50°
PA(ob)=116°
r (arcmin)
r (arcsec)
v (km s⁻¹)
−200./200.
−150./150.
−100./100.
σ (km s⁻¹)
100./200.
60./140.
100./180.
95./140.